

# UPLOAD GUIDE

CareLink™  
Personal uploader

Your first step to  
understanding more  
about your diabetes.

## TO ENSURE SUCCESS, GET EVERYTHING READY

### Plug your USB or meter into your computer

- CareLink USB or meter plugged in and placed as close as possible to the pump
- Keep the meter linked with the pump

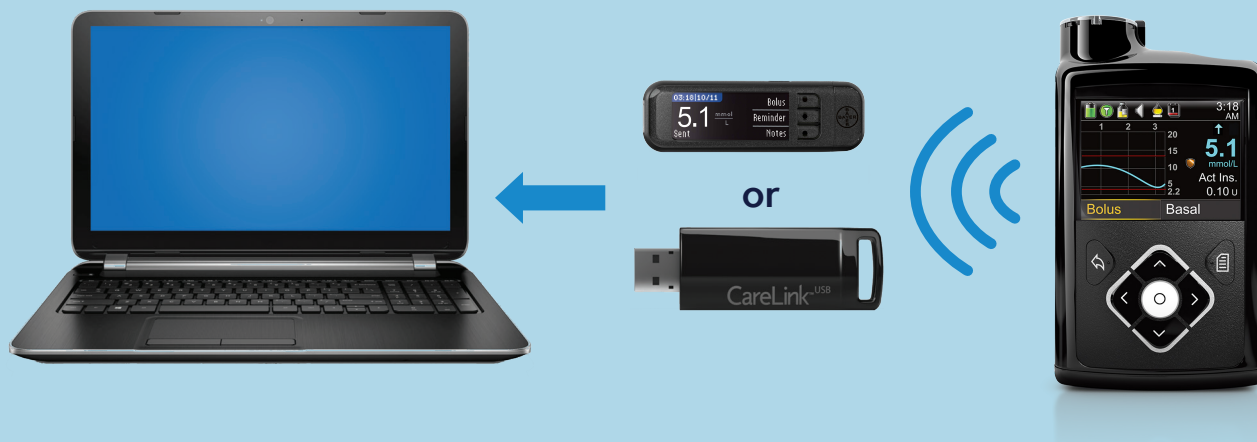

### Make sure your pump is ready to upload

Check that the pump is not on one of these screens.



- ☐ No temp basals
- ☐ No alarms
- ☐ No active bolus
- ☐ No low battery

Medtronic

# INITIAL FOUR-STEP PROCESS TO ADD A NEW PUMP OR METER

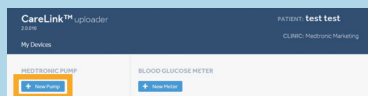

## 1 Choose pump or meter

### Pump



## 2 Select the pump model

### Meter

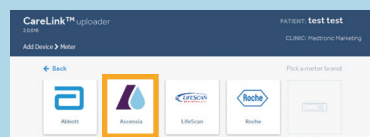

## 2 Select the meter brand if you want to upload BG meter only data

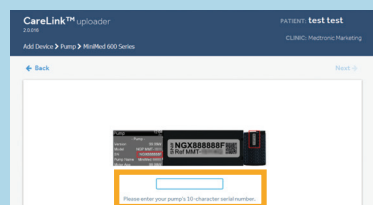

## 3 Enter pump serial number

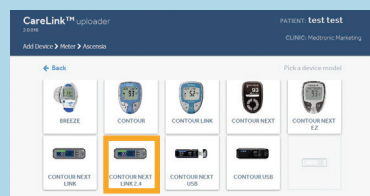

## 3 Select meter model

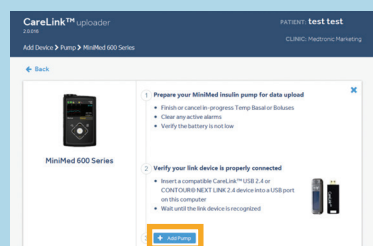

- ## 4
- Make sure the pump is ready
  - Click "Add Pump"

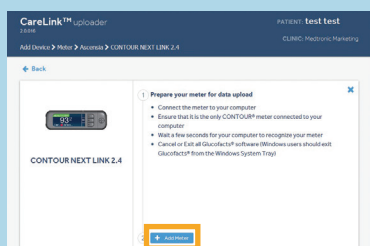

- ## 4
- Make sure the meter is ready
  - Click "Add Meter"

# TWO EASY STEPS TO UPLOAD PUMP OR METER DATA

## STEP 1

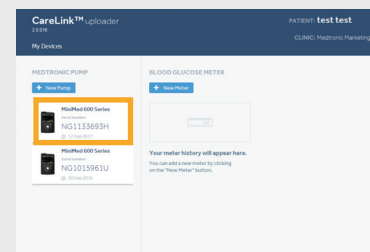

Select the device

## STEP 2

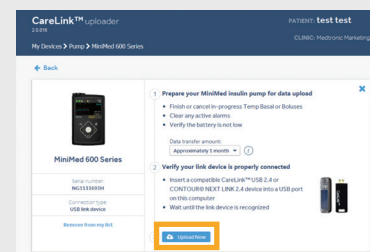

- Make sure the device is ready to upload
- Click "Upload Now"



Link to your doctor's CareLink system for more efficient data sharing.

# UPLOAD GUIDE

CareLink™  
Personal uploader

## Safety Information: CareLink™ software

CareLink software is intended for use as a adjunctive tool to help manage diabetes and is NOT intended to be relied upon by itself. For more details, please consult the User Guide at [www.medtronic-diabetes.com.au/support/guides-and-manuals](http://www.medtronic-diabetes.com.au/support/guides-and-manuals)

© 2018 Medtronic. All rights reserved. Medtronic, Medtronic logo and Further, Together are trademarks of Medtronic. All other brands are trademarks of a Medtronic company. 950M17620-011 201701001

Medtronic Diabetes  
2 Alma Road  
Macquarie Park NSW 2113.  
Toll Free 1800 777 808

4854-042018